

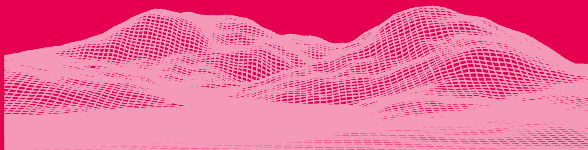

SONIC
MIGHTY

14K

REVO



Dear User,

Thank you for joining us. Please read the Sonic Mighty 14K Revo manual thoroughly and follow the instructions step by step to get the best printing experience.

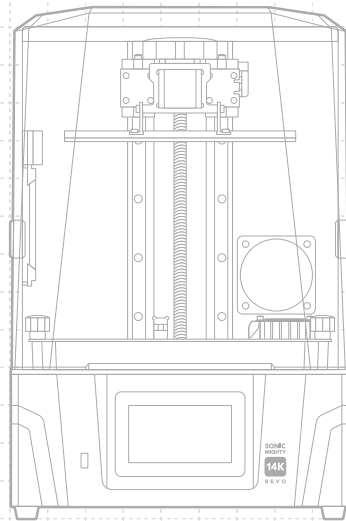



Please scan the QR code for
the Sonic Mighty 14K Revo user manual
in other languages.

01 Key Notes Before Start	03
02 Introduction	04
03 Prepare Your 3D Printer	06
· Guided Process for Initial Use	06
· Auto-Leveling	06
· Z-Axis Calibration	06
· Moving the Slider on the Z-Axis	07
· Z-Axis Adjustment	07
· Special Features	08
- Heater	08
- Residue Detection	08
- Failure Detection	08
04 Prepare Your Print File	08
05 File Import & Network Connection	09
06 First Test Print	10
07 Remote Control App - Phrozen GO	10

01 Key Notes Before Start

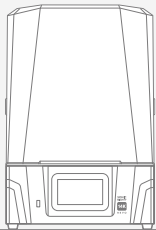

Stable Printing Environment

Store your 3D printer in a dry and well-ventilated environment. Place it on a flat surface and avoid direct sunlight exposure.

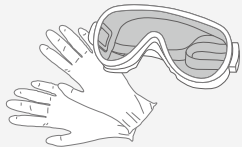

Protective Measures

When handling resins or prints, please wear Personal Protective Equipment such as gloves, masks, protective goggles, and long-sleeved clothes.

Maintenance

Clean the Z-Axis

First, wipe the ball screw with Lint Free Wipes. Then, apply a thin layer of lithium-based lubricant so that it whirls smoothly.

Clean the 3D Printer

Use 95% alcohol and Lint Free Wipes to carefully clean the printer, resin vat, and the building plate.

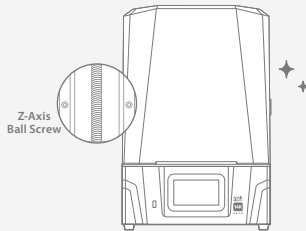

02 Introduction

Printer Parts

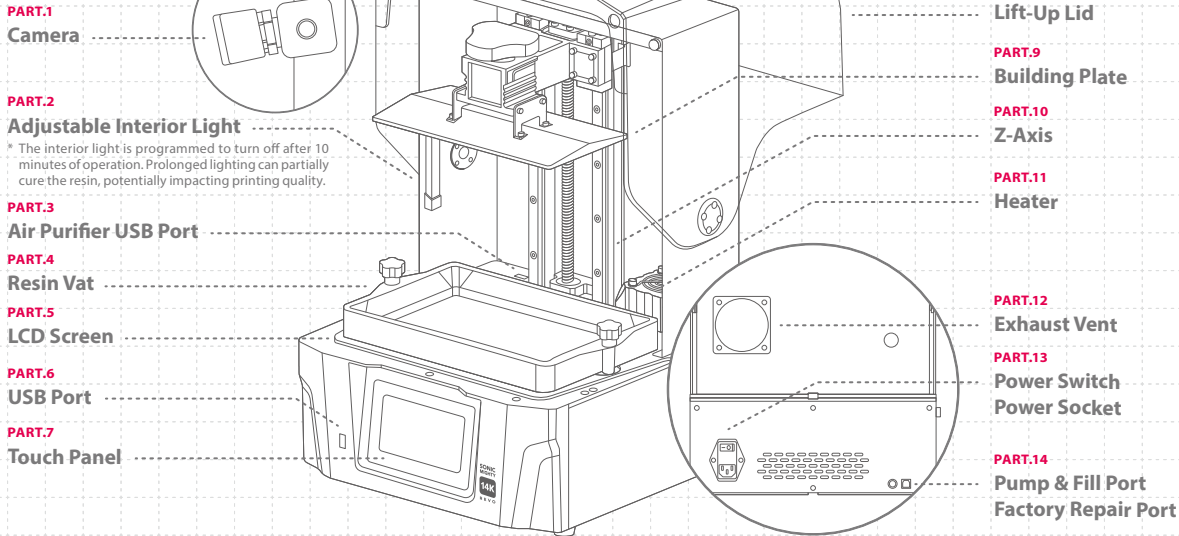

The Toolbox



Warranty Card



PIXUP Card



Chitubox Pro
Gift Card



Gloves



AC Cable Standards
1.5 m EU/US



Plastic Funnel



Metal Scraper



Plastic Scraper



Allen Wrenches Set



USB Stick



Air Purifier

Operation

System	Phrozen OS
Operation	5 inch Touch Panel
Slicer Software	CHITUBOX V1.9.6 and above (Or others)
Connectivity	USB Wi-Fi
Built-in Memory	8.0 GB

Printing Specifications

Technology	Resin 3D Printer - LCD Type
Light Source	Linear Projection LED Module
XY Resolution	16.8 x 24.8 μm
Layer Thickness	0.01 - 0.30 mm
Avg. Printing Speed	450 layers / hr
Compatible File Format	.CTB / .PRZ
Power Requirement	100-240V AC ; 50-60Hz

Hardware Specifications

Printer Size	35.3 x 34.5 x 51.7 cm
Printing Volume	22.3 x 12.6 x 23.5 cm
Printer Weight	18 kg

* All specifications have been tested in a laboratory. Certain specifications are subject to change without prior notice. For the latest update, please refer to Phrozen's official website.

03 Prepare Your 3D Printer

Guided Process for Initial Use

When turning on your 3D printer for the first time, please follow the Guided Process for Initial Use on the touch panel to complete the initial tests. Tests include the LCD test, Auto-Leveling, and first test print to ensure that your printer functions properly.

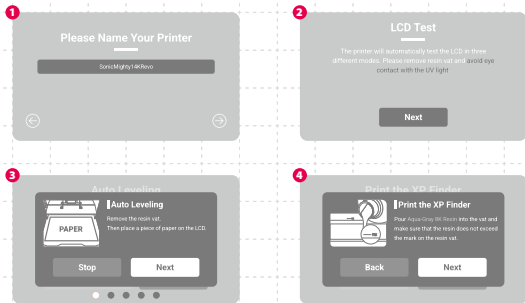

* If you miss the initial use setup, please go to the "Settings" page on the left column of the touch panel and click "System Settings" > "Restore to Factory Settings". The machine will restart and display the tutorial setup.

Auto-Leveling

When activated, the building plate will automatically descend until it touches the vat film to automatically determine the Z-Axis zero position.

* If building plate, Z-rod, LCD panel, or screen protector was changed, please perform "Z-Axis Calibration" instead.

Z-Axis Calibration

Go to the "Settings" page on the left column of the touch panel and click "Hardware Testing". Then, choose "Z-Axis Calibration" to perform the calibration.

Follow the on-screen instructions to perform Z-Axis calibration:

- 1 Remove the resin vat and place a piece of A4 paper on top of the LCD screen.
- 2 Install the building plate and secure the thumb screws tightly. Then loosen the four calibration screws on both sides of the building plate.
- 3 Wait for the building plate to touch the LCD screen, then tighten the four screws on both sides of the building plate diagonally.
- 4 Click "Done" and wait for the building plate to return to its original position to complete the Z-Axis calibration.

A Thumb Screw

B Calibration Screws

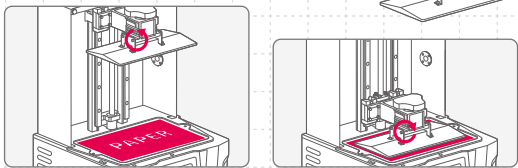

Moving the Slider on the Z-Axis

To use this function, please use Auto-Leveling every time the printer is restarted to first detect the Z-Axis zero position.

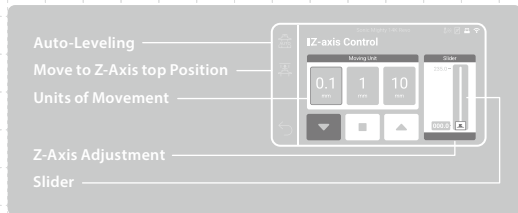

Z-Axis Adjustment

Adjust your Z-Axis zero position when printing resin with high viscosity, or to optimize printing flat objects directly on the build plate.

- 1 Once Auto-Leveling and Z-Axis Calibration are completed, you'll automatically get directed to adjust your Z-Axis.
- 2 Adjust the Z-Axis zero position based on your printing needs.
- 3 Once you get to the position you need, choose "Set" to complete the Z-Axis adjustment process.

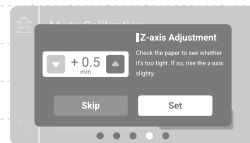

Tips : Rebooting the firmware will reset the Z-Axis adjustment settings. Please repeat the Z-Axis Adjustment setting before each print.

04 Prepare Your Print File

The Sonic Mighty 14K Revo supports both .CTB and .PRZ file formats. Use slicer software to turn .STL and .OBJ files into .CTB or .PRZ files.

Convert .STL/.OBJ File to .CTB/.PRZ File

- 1 Import .STL or .OBJ files into the slicer software, and add supports to your models to secure them to the building plate.
- 2 Choose the "Sonic Mighty 14K Revo" printer in the slicer. Set the resin parameters according to your resin and slice.
- 3 After the slicing is completed, save it as a .CTB or .PRZ file and the file are ready to be printed.

Test Files for Your First Print

- 1 The USB included in the tool box contains both .STL and .CTB files of two test models: "Phrozen_test" and "Phrozen_XP_Finder".
- 2 You can directly print the .CTB files in the USB with Aqua-Gray 8K Resin. If you are printing with other resins, slice the .STL files with the compatible parameter settings required for your resin.



Slicer Software



Supports Tutorial



Resin Parameters



Learn and Download
Phrozen_XP_Finder

Special Features

• Heater

When enabled, the heater will maintain the internal temperature at 30°C to ensure stable printing results.

• Residue Detection

When enabled, the printer will stop printing once it detects any foreign objects between the building plate and the vat film upon the first layer of printing.

• Failure Detection

When enabled, the machine will detect any possible abnormalities during printing and notify you whether to stop or continue the print.

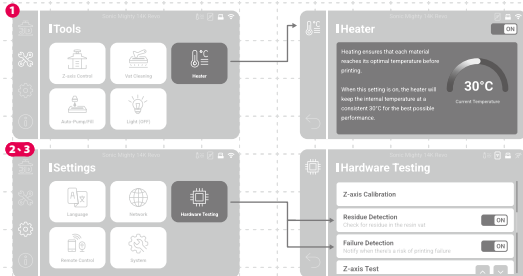

05 File Import and Network Connection

Sonic Mighty 14K Revo can import files either via USB or network connection. The printer is also equipped with 8.0 GB built-in memory to save transferred files in the printer.

Import Files via USB

- 1 Save the .CTB or .PRZ file to your USB, and plug the USB into the printer.
- 2 On the "Print" menu on your touch panel, click "USB" > select the file you want to print > "Print".

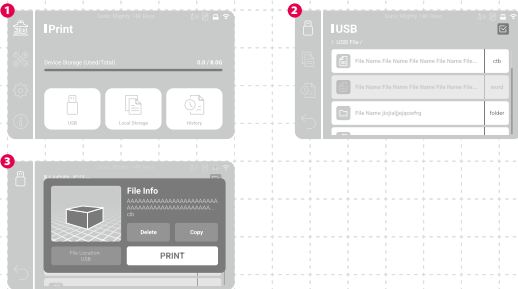

Wi-Fi Network Connection

- 1 In the "Settings" menu, click "Network Settings" to connect the printer to the Wi-Fi in your area.
- 2 After the connection is successful, your printer's IP address will be displayed on the printer's touch panel.

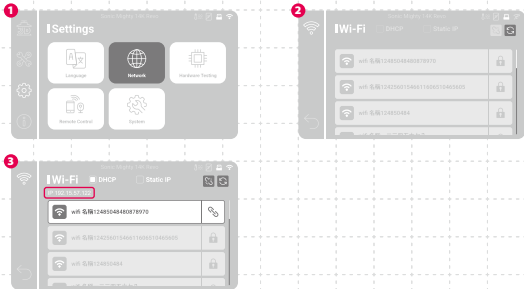

06 First Test Print

After conducting the Z-Axis calibration or Auto-Leveling, and LCD test, you can now perform your first test print.

- 1 Tighten the screws on your resin vat and building plate. Make sure the building plate and resin vat are clean from any debris.
- 2 Shake the resin bottle for 1 minute. Pour the resin into the vat without exceeding the maximum mark.
- 3 Insert the USB, find the test file named "Phrozen_XP_Finder_Mighty14KRevo_AQ8K.ctb" and start printing it with Aqua-Gray 8K resin.
- 4 While printing, please keep the lid closed to prevent light exposure that may affect your prints.
- 5 Once printing is complete, carefully remove the building plate and use a metal scraper to carefully remove your print.
- 6 Use a 95% sanitizing alcohol or Washing Station to clean your printed models. After it's fully dry, post-cure your models with a Curing Station.

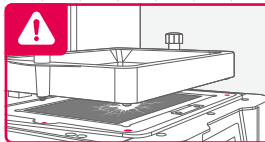

NOTICE: When installing the resin vat, please align the screws at the bottom of the resin vat with the platform grooves to avoid damage caused by the screws scratching the LCD panel.

07 Remote Control App - Phrozen GO

Phrozen GO is a mobile application designed for Phrozen printer users, so you can always check on your Phrozen 3D printers wherever you are. Please scan the QR Code to access the Phrozen GO tutorial.



Android



iOS

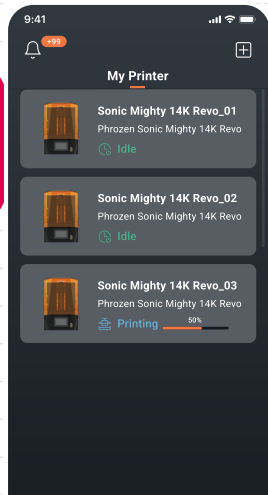

After-Sales Service & Warranty

- Phrozen offers a one-year warranty for all parts, excluding consumable components such as the LCD screen and PFA (nFEP) vat film.
- Sonic Mighty 14K Revo LCD screen is covered under a 3-month warranty. Please note that this warranty does not cover any damages caused by human factors.
- If you encounter any difficulties, please scan the QR code to contact us.

Contact us!



Congratulations!

You have just completed your first run.
We hope you've had a great experience!

Please follow Phrozen's social media accounts
and subscribe to our YouTube channel to learn
more about printing tips and share information
with the community.



Facebook



Facebook Group



YouTube



Instagram